Plan on point 0,000

S = 90.19 sq m
Sflat = 97.78 sq m
Svis = 116.26 sq m
P = 47.36 r m
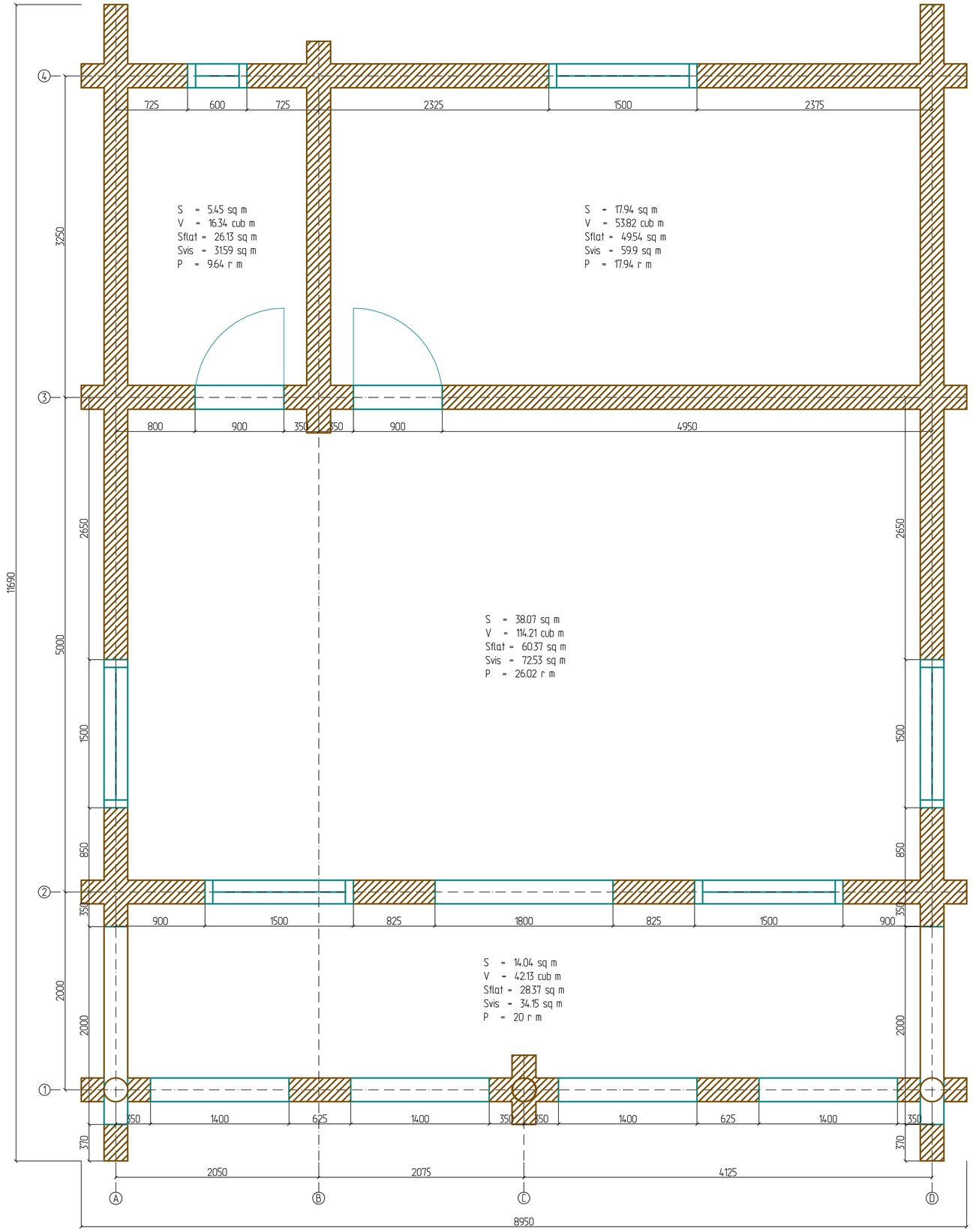
Total per rooms:
S = 755 sq m
V = 2265 cub m
Sflat = 164.41 sq m
Svis = 198.17 sq m
P = 73.6 r m